100 Dubbelspåret : Munkeröd östra - Tomteboda

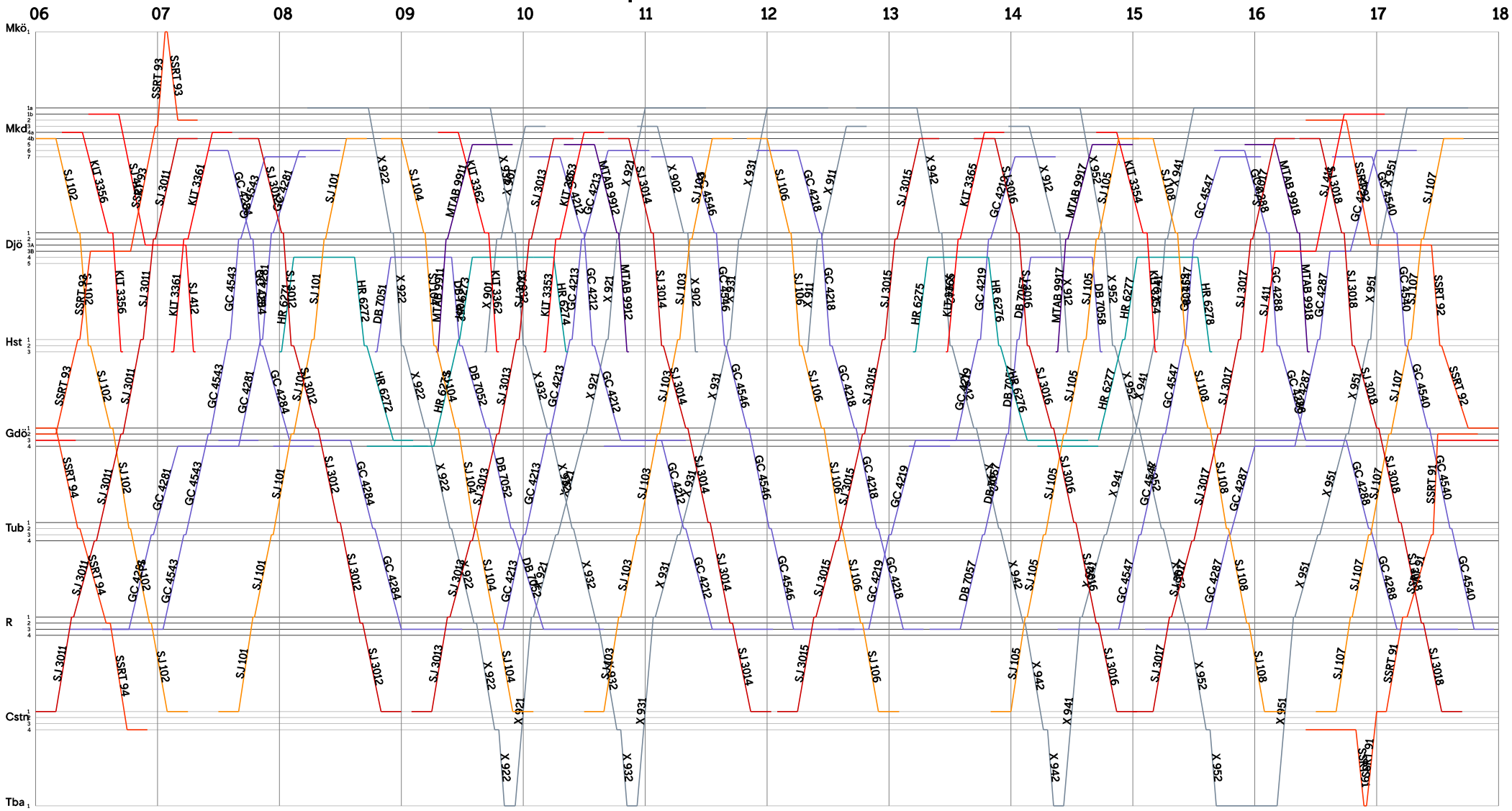

150 Enkelspåret : Munkeröd - Lilla Vika

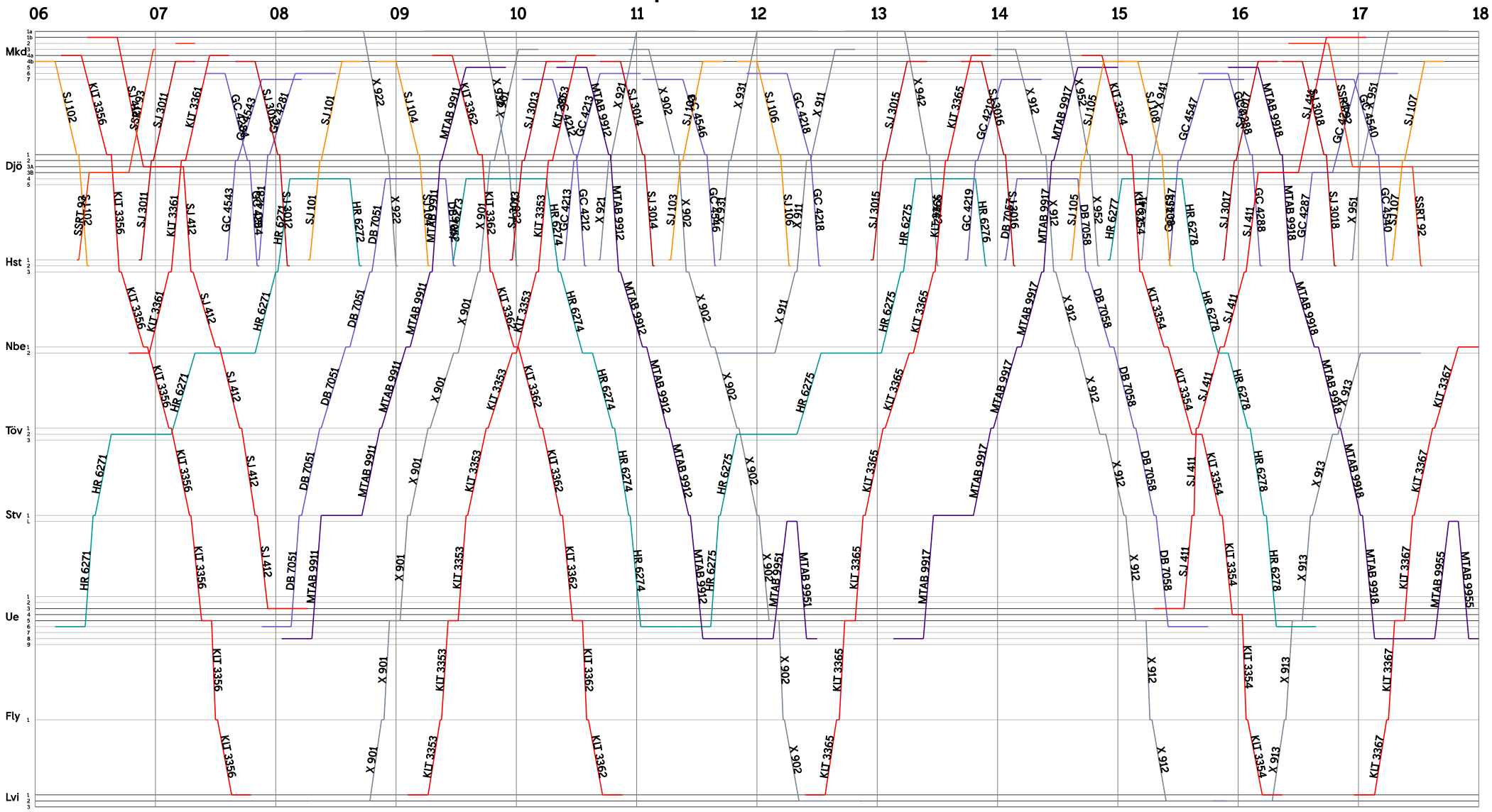

200 3R-huvudlinje : Norrköping - Gårdsjö

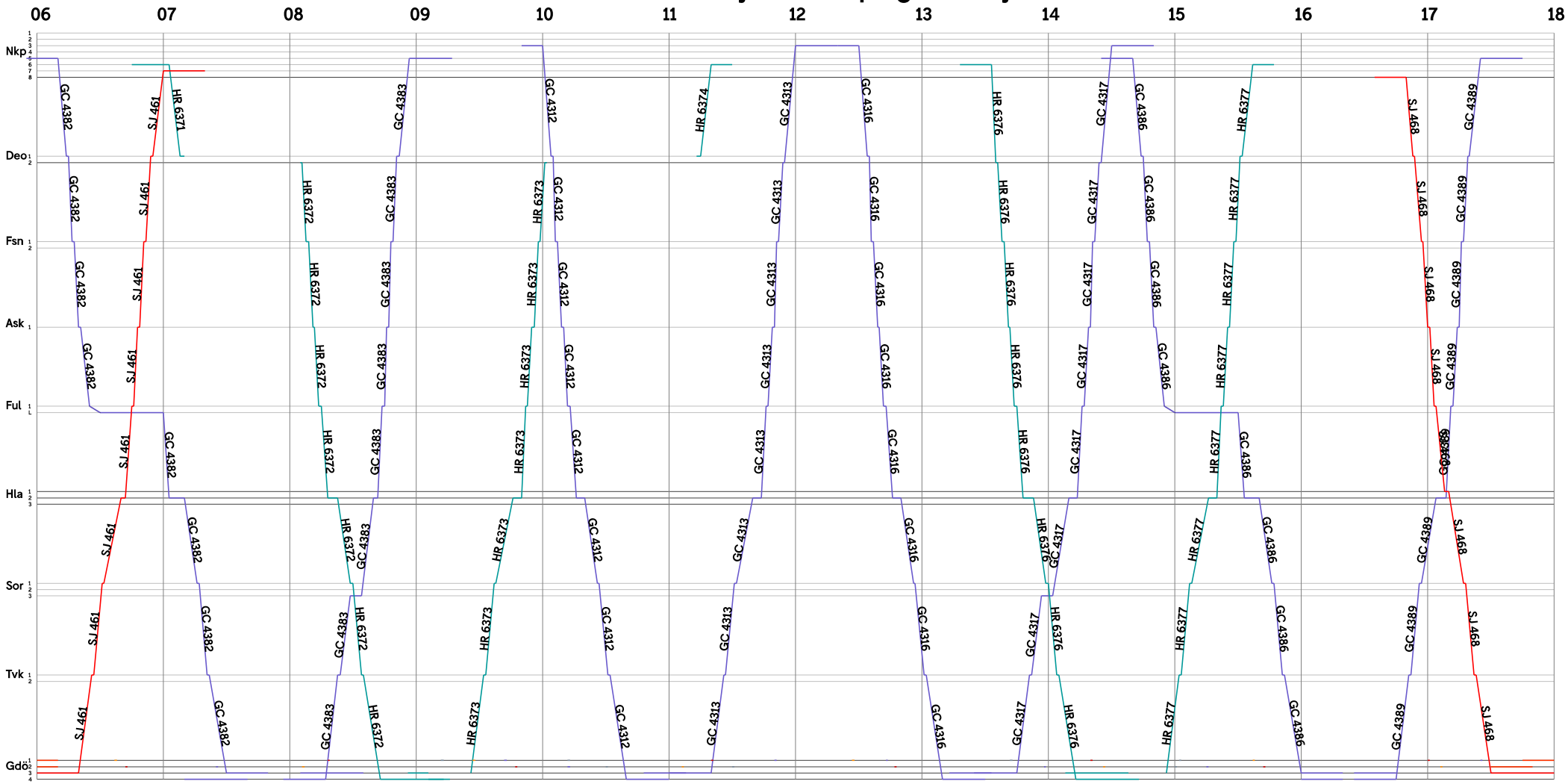
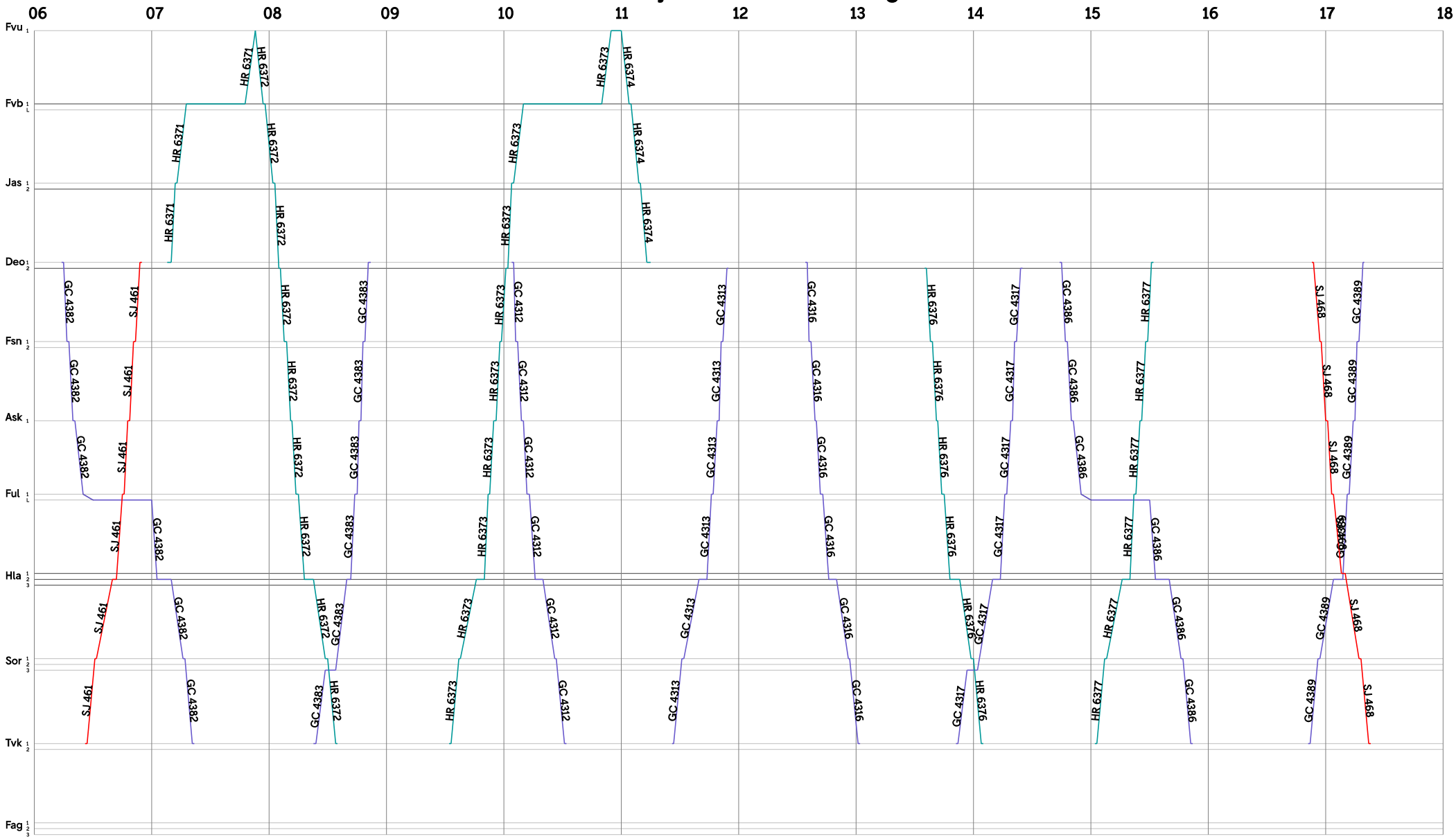
201 3R-sidolinje : Folkviksudde - Fagersta